



# NOTICE OF COURT DATE FOR MOTION

IN THE STATE OF ILLINOIS, CIRCUIT COURT

**COUNTY:** \_\_\_\_\_  
*County Where You Are Filing the Case*

*Enter the case information as it appears on your other court documents.*

**PLAINTIFF/PETITIONER OR IN RE:** \_\_\_\_\_  
*Who started the case. First, Middle, and Last Name, or Business Name*

**DEFENDANTS/RESPONDENTS:** \_\_\_\_\_  
*Who the case was filed against.*  
\_\_\_\_\_  
*First, Middle, and Last Name, or Business Name*

**Case Number** \_\_\_\_\_



## 1. MOTION TITLE

*Explain in a few words what you are asking the judge to do. This should match the title you write in 1 on the Motion.*

Motion to: \_\_\_\_\_

## 2. COURT DATE INFORMATION

*Information about getting a court date and how to attend is available from the Circuit Clerk. You can find their contact information at [ilcourts.info/CircuitClerks](http://ilcourts.info/CircuitClerks). If you are e-filing in Cook County, you may get the court date when you e-file.*

a. The court date for the *Motion* I filed is scheduled on:

\_\_\_\_\_ at \_\_\_\_\_ ☐ a.m. ☐ p.m. in \_\_\_\_\_.  
*Month, Day, Year Time Courtroom Number*

*Court dates may be scheduled in-person, remotely or a combination of in-person and remotely. Find out how your court date will be scheduled and provide that information here. Add the Clerk's phone number and website.*

b. Attend court in any of the ways checked:

☐ **In person** at: \_\_\_\_\_  
*Courtroom Address Courtroom Number*

☐ **Remotely** (video or telephone option)

**By video conference** at: \_\_\_\_\_  
*Video Conference Website*

Log-in information: \_\_\_\_\_  
*Video Conference Log-in Information, Meeting ID, Password, etc.*

**By telephone** at: \_\_\_\_\_  
*Call-in Number for Telephone Remote Appearance*

To find out more about remote court options:

Phone: \_\_\_\_\_ or Website: \_\_\_\_\_  
*Circuit Clerk's Phone Number Website URL*

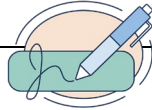
**SIGN**Under [Illinois Supreme Court Rule 137](#), your signature means that you:

1) read the document, 2) believe it is true and correct, and 3) are not filing it to cause delay or for another bad reason.

If you are filling out this form online, sign your name by typing it. If you are filling out this form by hand, sign and print your name.

Your Signature /s/ \_\_\_\_\_ Print Your Name \_\_\_\_\_Your Address \_\_\_\_\_  
*Street, Apt. # City State Zip Code*

Your Phone Number \_\_\_\_\_ Attorney Number (if any) \_\_\_\_\_

Your Email (if you have one) \_\_\_\_\_

Be sure to **check your email every day** so you do not miss important information, court dates, or documents from other parties.**3. PROOF OF DELIVERY**Fill out the information below to show how you are sending this document to the other people in the case. If a person in the case has a lawyer, **you must send this document to their lawyer.****a. I am sending this document to:**Name: \_\_\_\_\_  
*First Middle Last Name*Address: \_\_\_\_\_  
*Street, Apt. # City State Zip Code*

Email Address: \_\_\_\_\_

**By:** ☐ Electronically to the email address in **3a**:☐ By email (*not through an EFSP*).☐ Using an approved electronic filing service provider (EFSP).☐ I or the person I am sending the document to do not have an email address. I am sending the document by:☐ Mail or third-party carrier to the address in **3a**, with postage or delivery charge prepaid.Location of mailbox or third-party carrier: \_\_\_\_\_  
*City State*☐ Personal hand delivery at this address:*NOTE: You can only deliver to the party, party's family member over 13 at party's residence, party's lawyer, or party's lawyer's office*Address \_\_\_\_\_  
*Street, Apt. #, City, State, and Zip Code*☐ Mail to the address in **3a**, from a prison or jail: \_\_\_\_\_  
*Name of Prison or Jail***This document will be sent on:** Date: \_\_\_\_\_ Time: \_\_\_\_\_  
*Month, Day, Year Include AM or PM*





## WHAT'S NEXT

### NEXT STEP FOR PERSON FILLING OUT THIS FORM:

After you fill out your *Motion* and *Notice of Court Date for Motion*, file them with the Circuit Clerk's office in the county where your case is taking place. Then, send your forms to the other people in the case. Find your Circuit Clerk here: [ilcourts.info/CircuitClerks](https://ilcourts.info/CircuitClerks).



Learn more about each step in the process and how to file in our Instructions:  
[ilcourts.info/motion-instructions](https://ilcourts.info/motion-instructions).

### NEXT STEP FOR PERSON RECEIVING THIS DOCUMENT:

For more information about responding to a case and going to court, call or text **Illinois Court Help** at 833-411-1121 or go to [ilcourthelp.gov](https://ilcourthelp.gov).

If there are any words or terms used in these instructions that you do not understand, please **visit Illinois Legal Aid Online** at [ilao.info/glossary](https://ilao.info/glossary). You may also find more information, resources, and the location of your local legal self-help center at: [ilao.info/lshc-directory](https://ilao.info/lshc-directory).